

West Bend Restoration Project: Implementation Areas



USDA Forest Service



for the greatest good

- Deschutes National Forest
 - Summer Trails
 - Trailhead
 - Trail Junction Numbers
 - Shelters (No Overnight Use)
- Yen Area
 - Ruble Area
 - Euro Area
 - Peso Area
 - Firewood Area

0 0.25 0.5 1 Miles



500 Foot Contours (with labels)
 100 Foot Contours

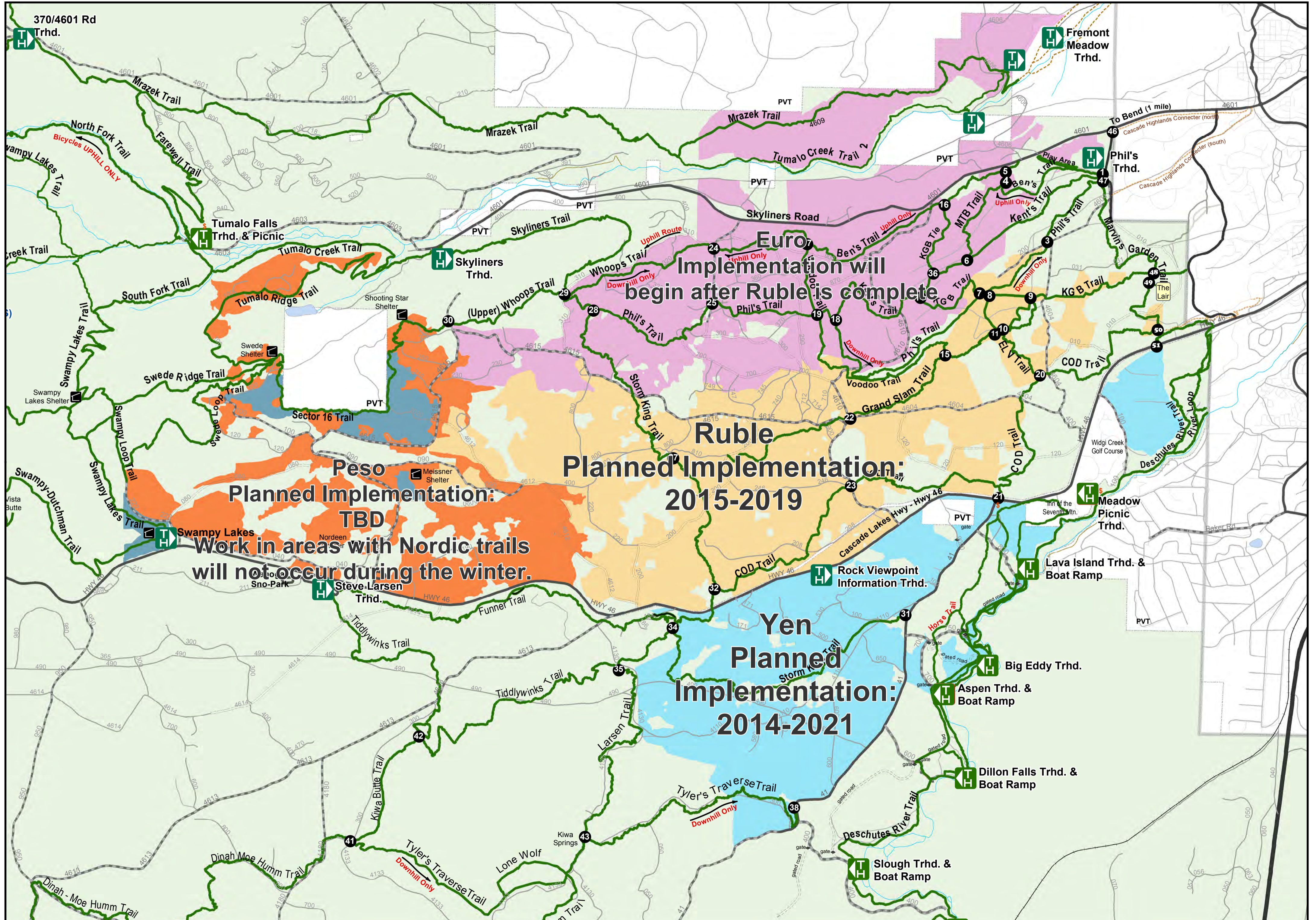

Implementation will begin after Ruble is complete

**Ruble
Planned Implementation:
2015-2019**

**Peso
Planned Implementation:
TBD**
Work in areas with Nordic trails will not occur during the winter.

**Yen
Planned Implementation:
2014-2021**